

# PEEL HOUSE

The former Police Station



FRONTING GUISBOROUGH ROAD





EXTERIOR – ENTRANCE TO “BUSINESS END”

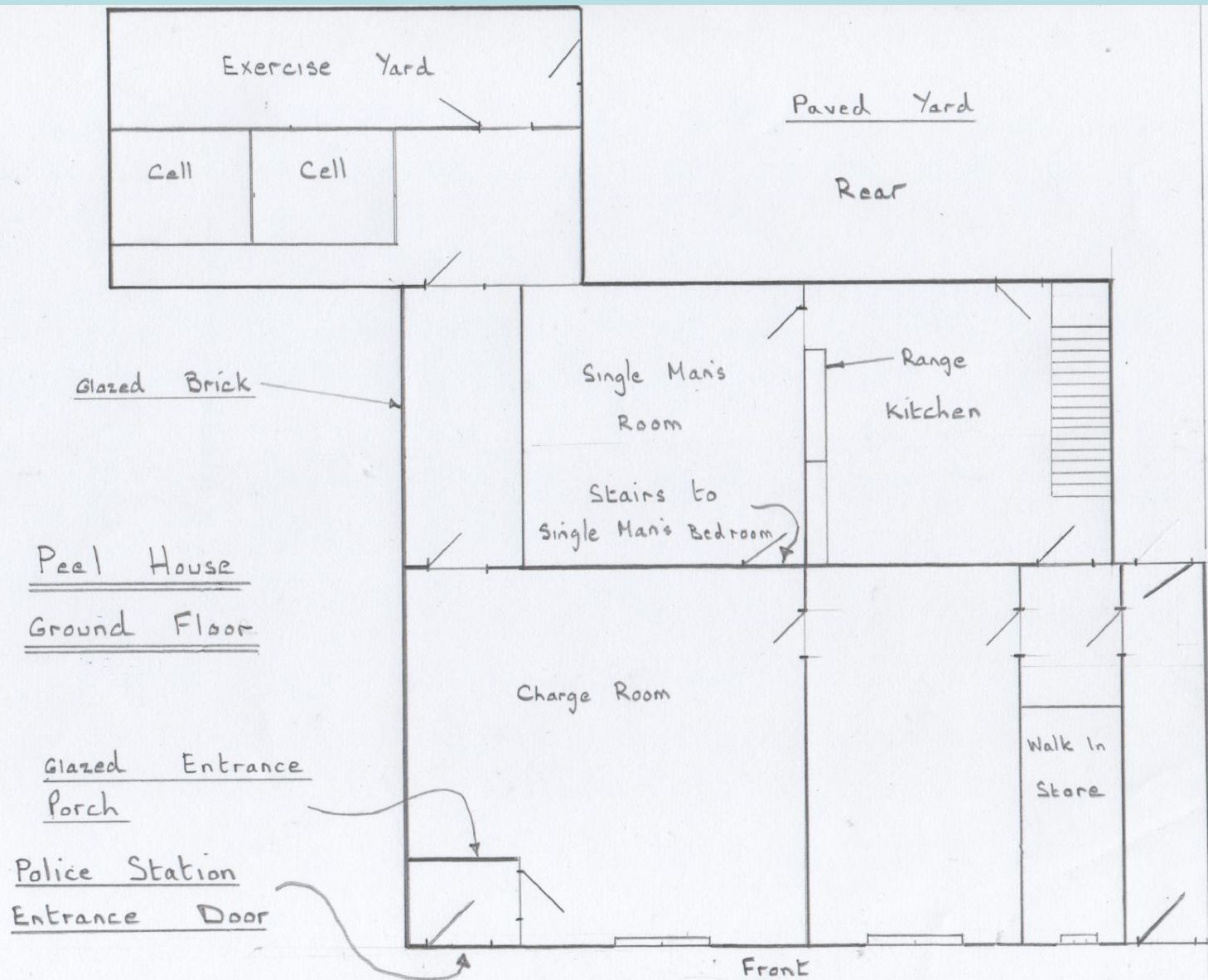

GROUND FLOOR PLAN by Dave Taylor



AND INSIDE —

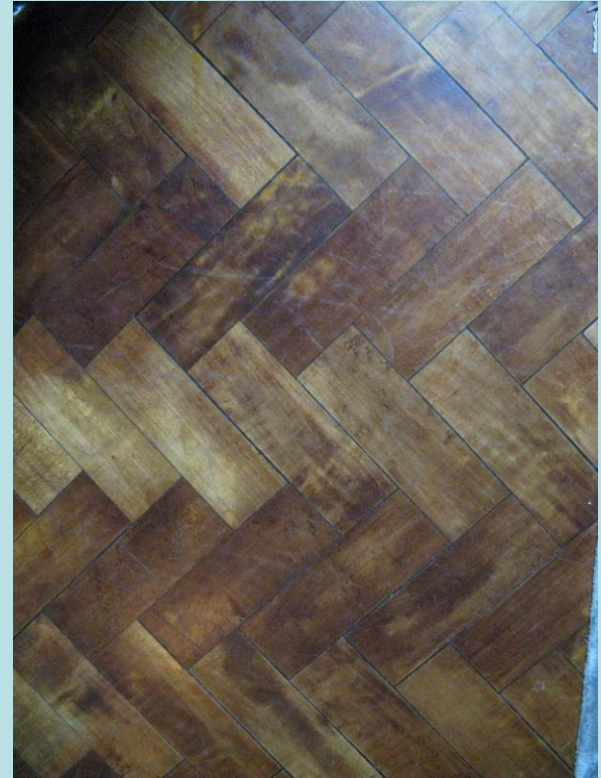

THE ORIGINAL FLOOR



## THE FORMER 'CHARGE ROOM' NOW HAS A NAUTICAL FEEL









STAIRCASE  
BEHIND THIS  
DOOR LEADS  
DIRECTLY TO HIS  
BEDROOM



THE SINGLE MAN'S ROOM





ONE OF THE TWO CELLS



## THE SECOND CELL

Who said “En Suite” was a  
new concept?



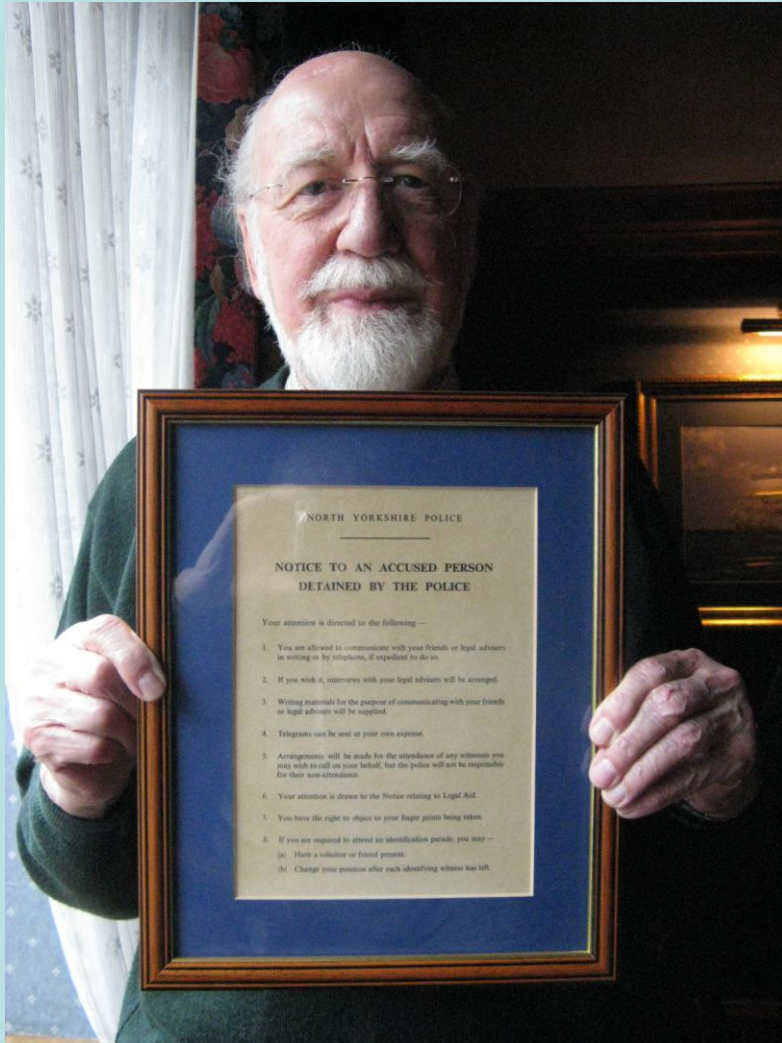

## INFORMATION TO “GUESTS” ABOUT THEIR RIGHTS

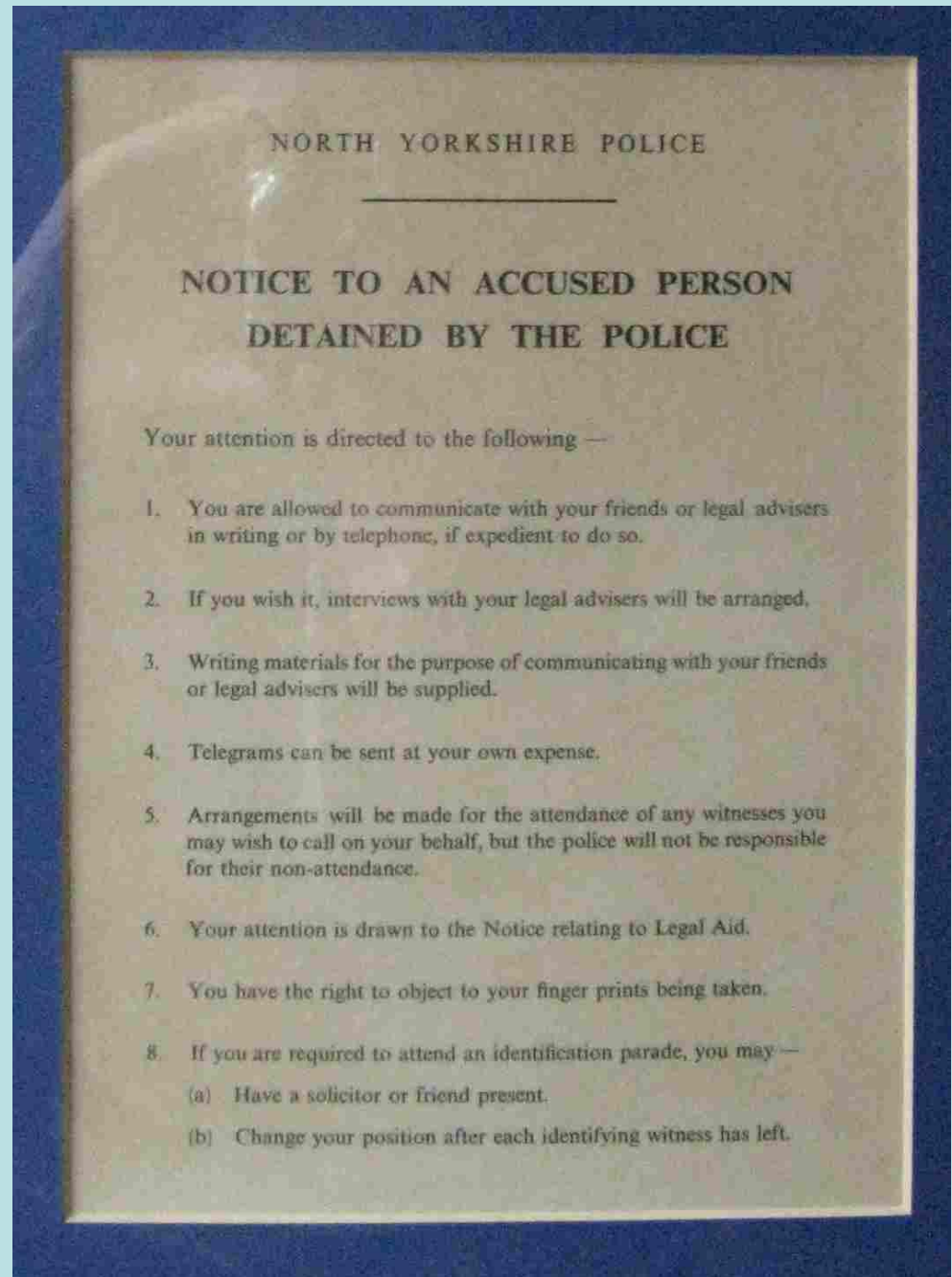

THE CONVERTED CELLS –  
THE WINDOWS ARE STILL VISIBLE BUT WITH A NEW MESSAGE







THE BARRED  
ROOF OF THE  
EXERCISE AREA

-

STRONGLY  
ANCHORED INTO  
THE WALLS







OUTSIDE OR EXERCISE YARD  
BEFORE RESTORATION



WALLS OF GLAZED BRICKS PREDOMINATE IN THIS AREA

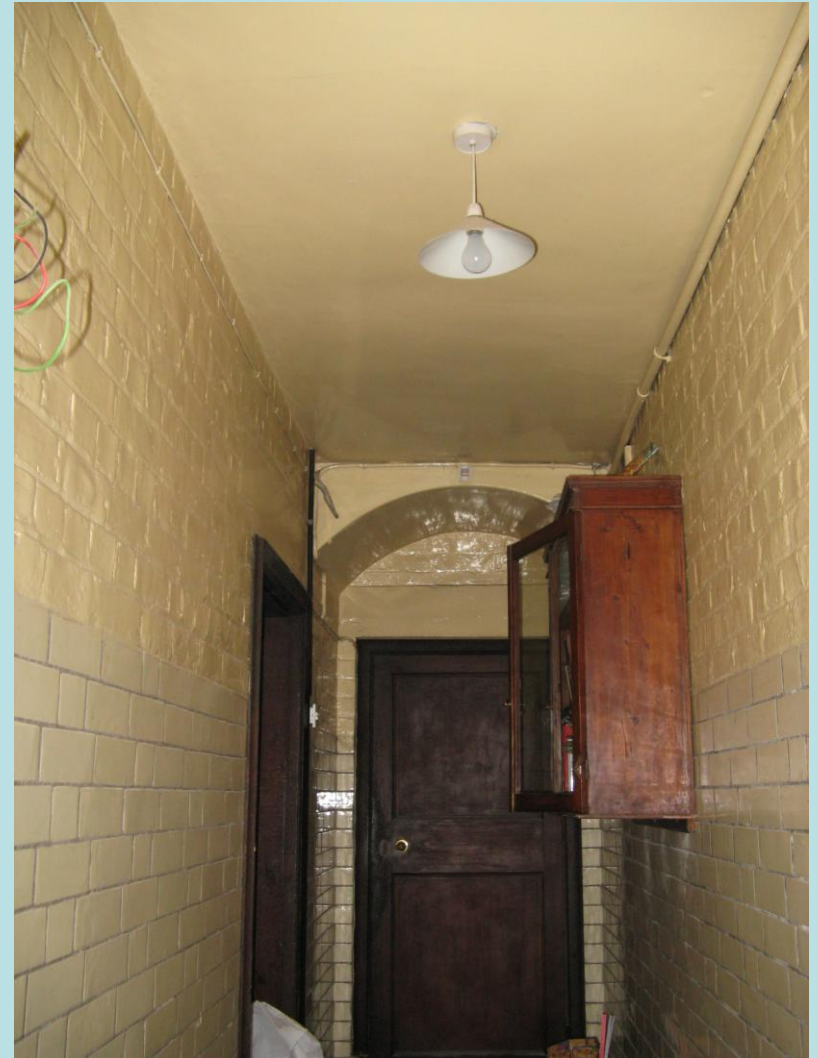

MORE GLAZED BRICKS

AN ORIGINAL WINDOW ...



.....AND BESIDE IT, THE AIR  
RAID SIREN SWITCHES





THE DOMESTIC DOOR ENTERS ONTO A THROUGH PASSAGE TO THE REAR –  
THE HOUSE DOOR WAS OFF THIS





















THE ORIGINAL  
HOUSEHOLD  
STAIRCASE



Peel House - First Floor

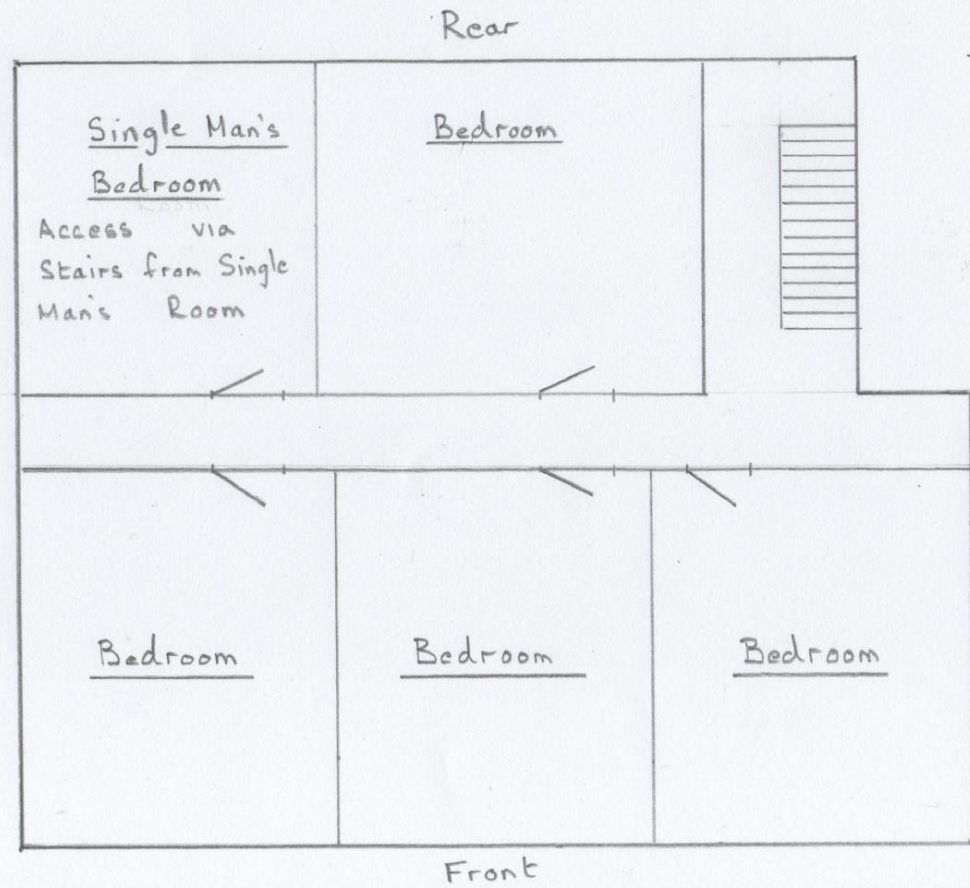

FIRST FLOOR PLAN by Dave Taylor



'THE SINGLE MAN'S  
BEDROOM' STILL RETAINS  
ITS OWN STAIRCASE DOOR  
(Although perhaps not its  
décor)

DIRECT ACCESS FROM HIS ROOM  
DOWNSTAIRS



## FIREPLACES

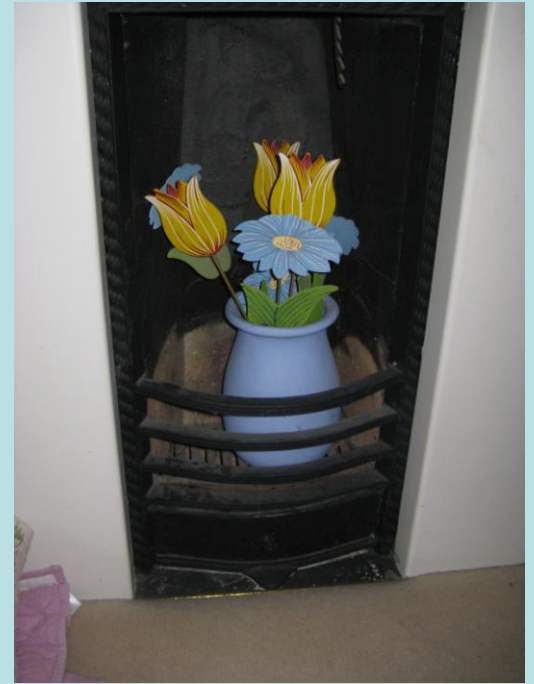



REAR  
BEFORE  
CONVERSION



## THE PRESENT REAR VIEW WITH POLICE AERIAL STILL IN PLACE







EVIDENCE OF 'NIGHT SOIL' HATCH  
IN GARDEN WALL





AND WHAT OF THE LAST PRISONER  
THAT TRIED TUNNELLING?



# THE END

presented by

Peter Morgan

by kind permission of the present owners